Xyte Activation Guide

Xyte Cloud

Blustream Products

Contents

Introduction 03
Preparation 03
Power Management Products 03
Add Device 04

Introduction

Xyte is a cloud-based device management and servitization platform designed to help manufacturers and integrators remotely monitor, configure, and support professional AV, UC, and IoT hardware from a unified interface. The Xyte Device Cloud enables remote access, centralised monitoring, life cycle management, and real-time insights for connected devices, all from a single, secure cloud environment.

Preparation

Before you begin, you will need:

- A Xyte enabled Blustream product
- The serial number and MAC address of the Blustream product
- An Xyte account
- Internet access

Power Management Products

When adding a power management product to Xyte, additional configuration may be required before the device can be registered.

Before proceeding, compare the device serial number with the following for the corresponding model:

- PWR4IEC
  - Additional steps are required if the serial number is below **462B26060200**
- PWR8IEC
  - Additional steps are required if the serial number is below **466A26050200**
- PWR8VDC
  - Additional steps are required if the serial number is below **467A25100141**

If the serial number is equal to or greater than the listed threshold, skip the procedure below and proceed to Add Device.

Additional Configuration:

Complete the following steps if the device serial number is below the threshold specified above:

1. Update to GUI Firmware 1.5.0 or later.
2. Access the Web GUI of the device via it's IP Address.
   - If a DHCP server is not present, the IP address will default to **192.168.0.200**.
3. In the URL, input the following where xxx.xxx.xxx.xxx is the IP Address and yyyyyyyyyyy is the serial number of the unit:
   - **http://xxx.xxx.xxx.xxx/cgi-bin/setSN.cgi?sn=yyyyyyyyyyy&pass=@Bls1234@**
4. If successful, the result will return a **1**.

Add Device

Log into your Xyte account and navigate to your desire space to add your device.

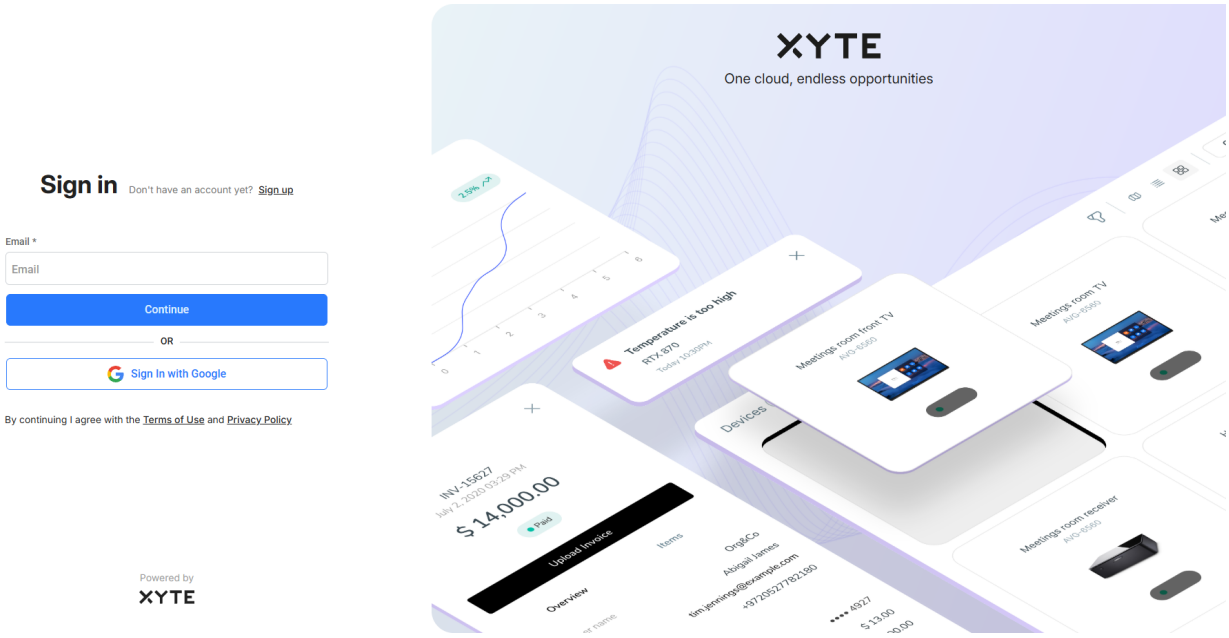

Select **Add new**, then **Connected devices**:

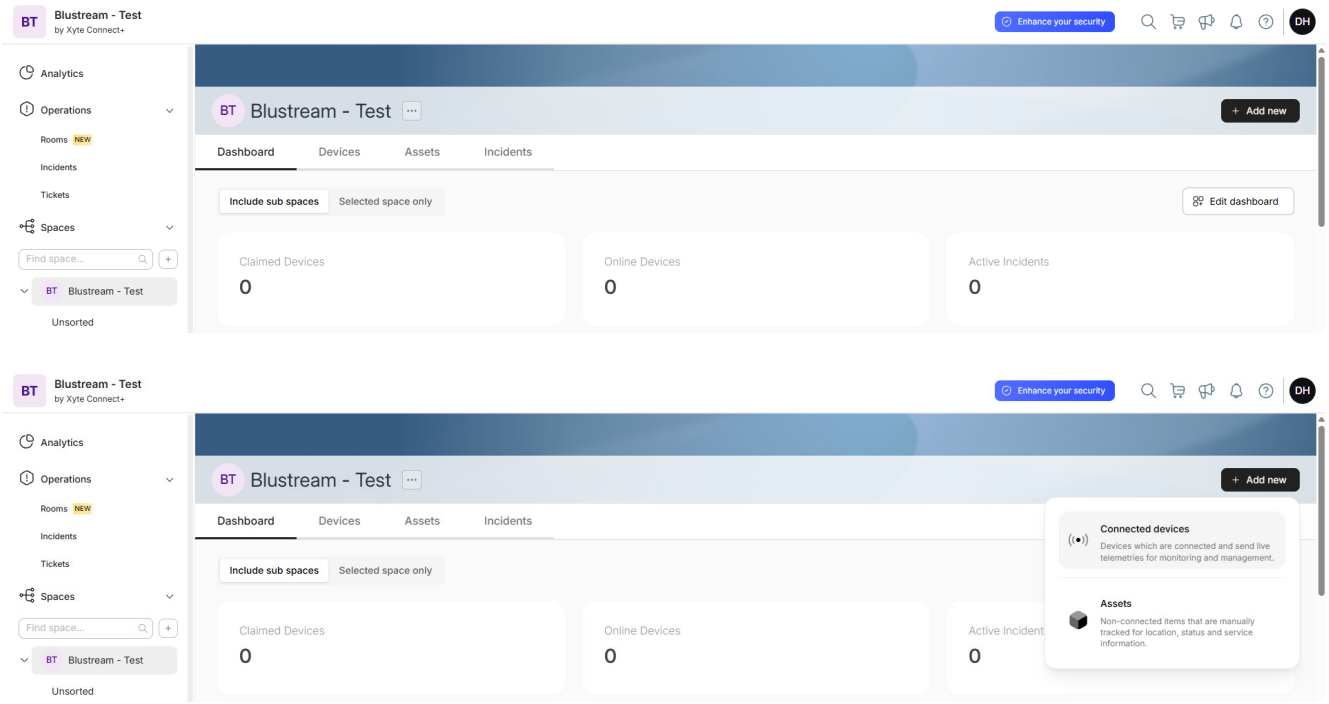

Add Device (continued)

In the **Add new devices to Xyte menu**, locate and select the **Blustream** vendor option:

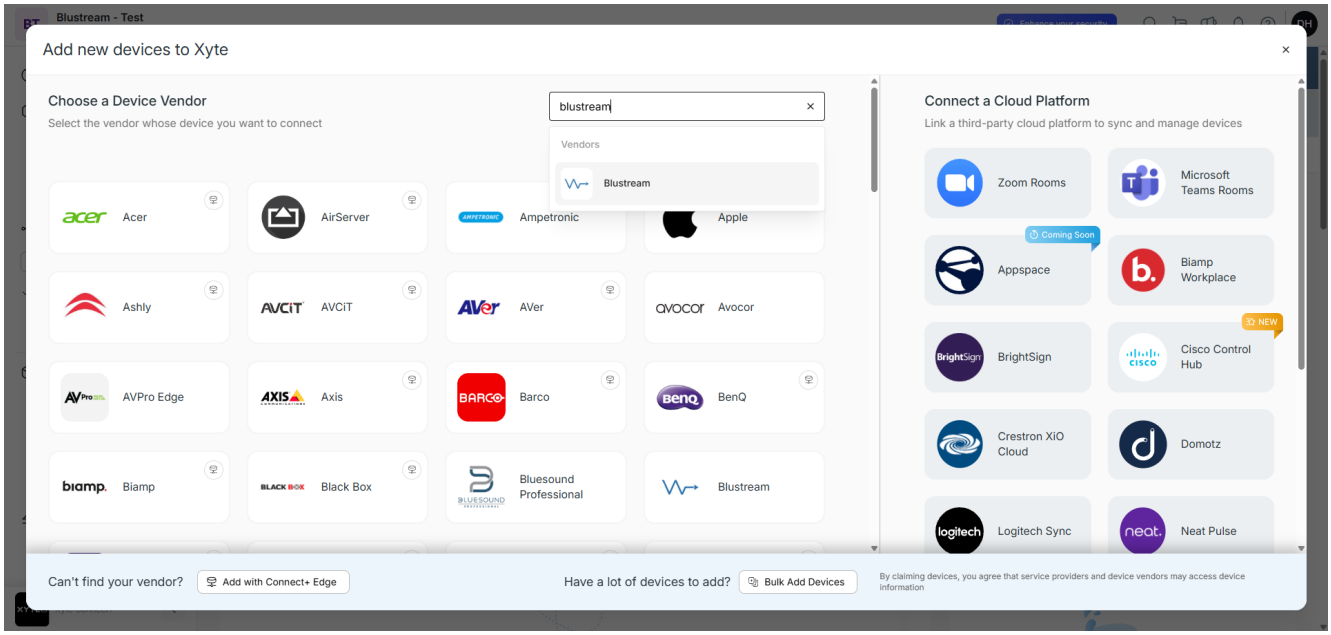

Select the appropriate Blustream product family:



Add Device (continued)

Ensure the Customer and Space the device being added to is correct:

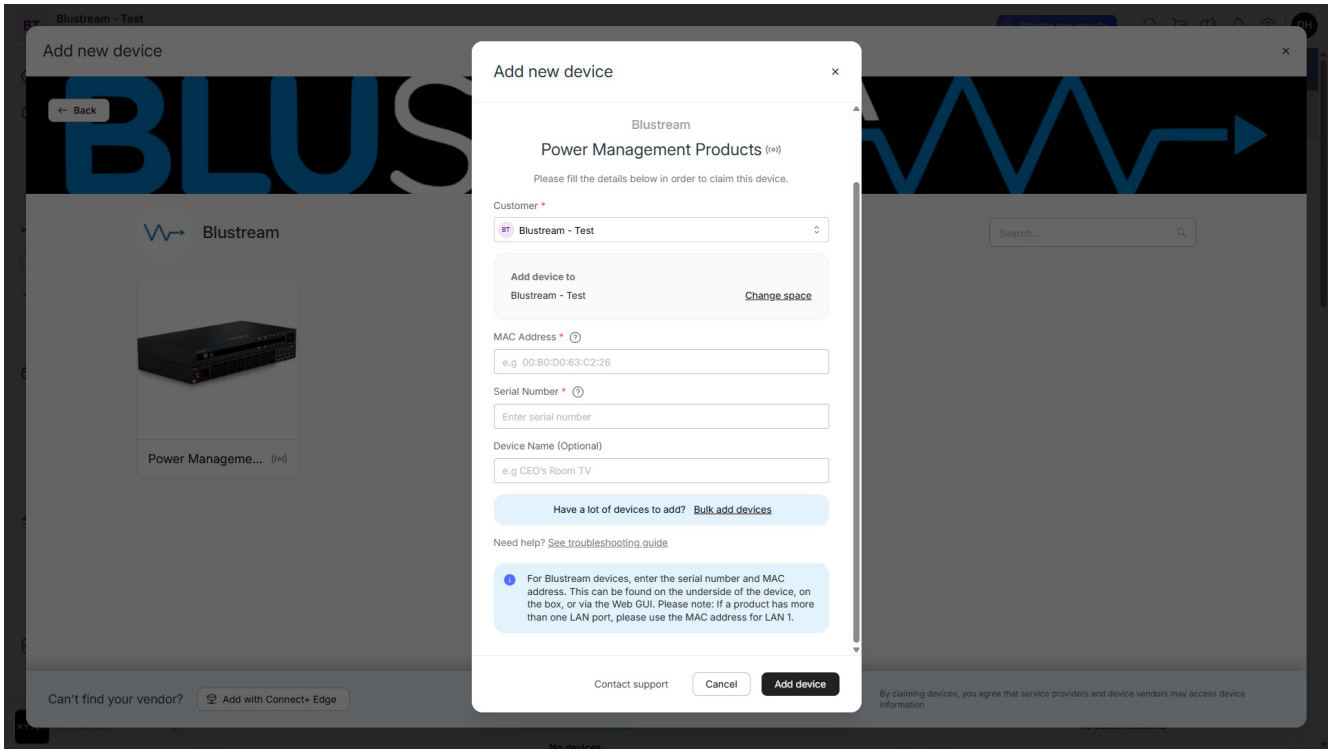

MAC Address	Enter the MAC address of the Blustream product (can be found on the underside of the unit)
Serial Number	Enter the serial number of the Blustream product (can be found on the underside of the unit)
Name (Optional)	Enter an optional name for easy identification

Select **Add device** to add it to your Xyte space

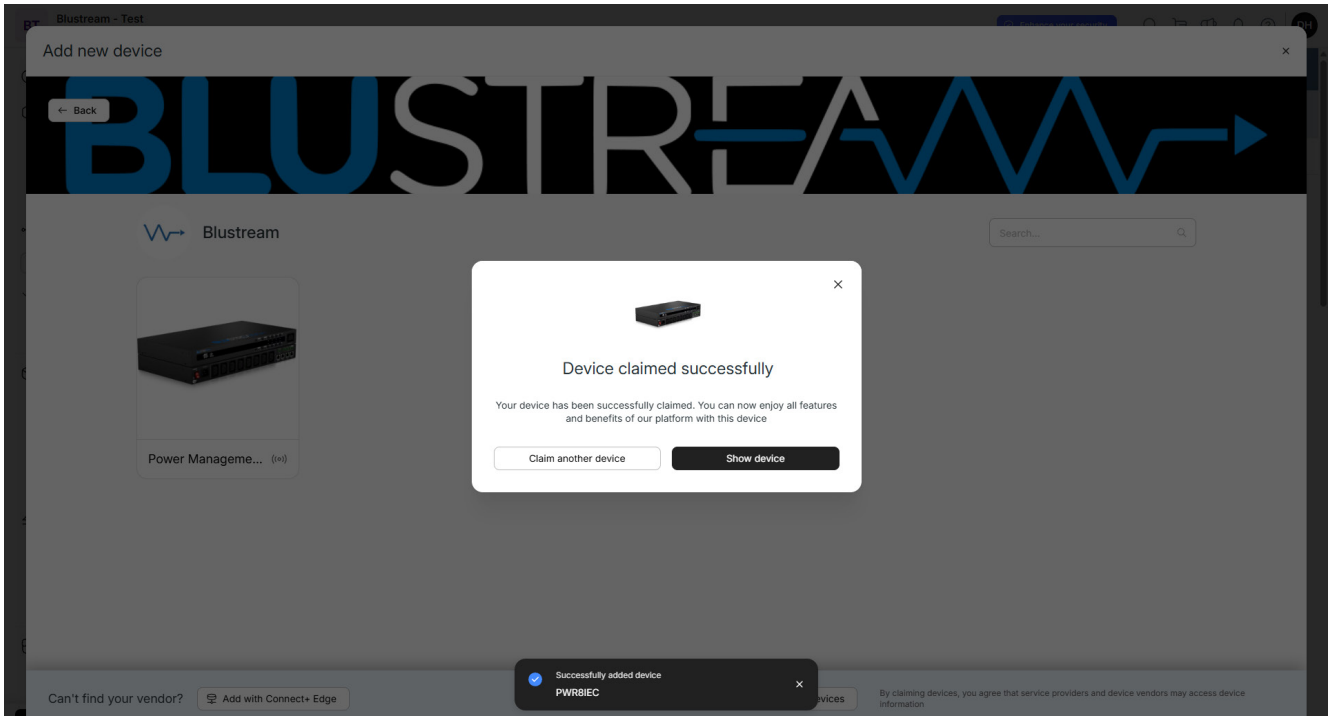

Add Device (continued)

The device will now appear in the corresponding Space. Selecting the device open a menu where device statistic, monitoring tools and command triggering are available.

To trigger an available commands, simply select the command to open a sub-menu.

Adjust the command parameters, and select **Send** to trigger the action.

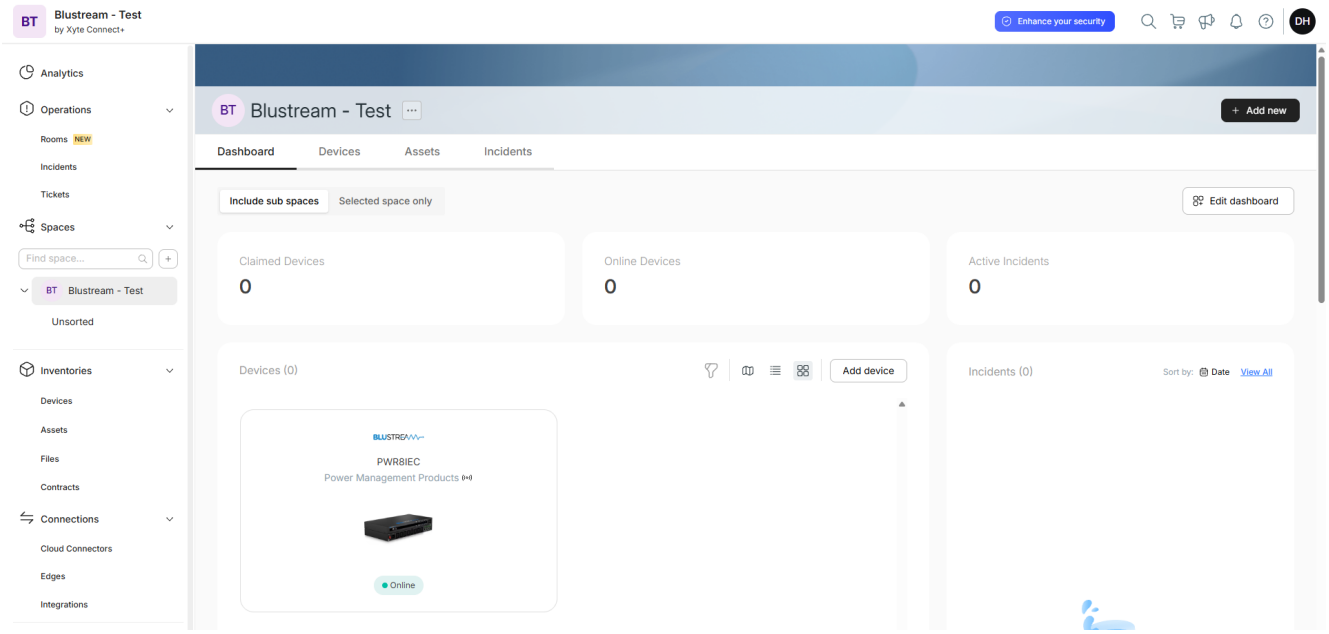

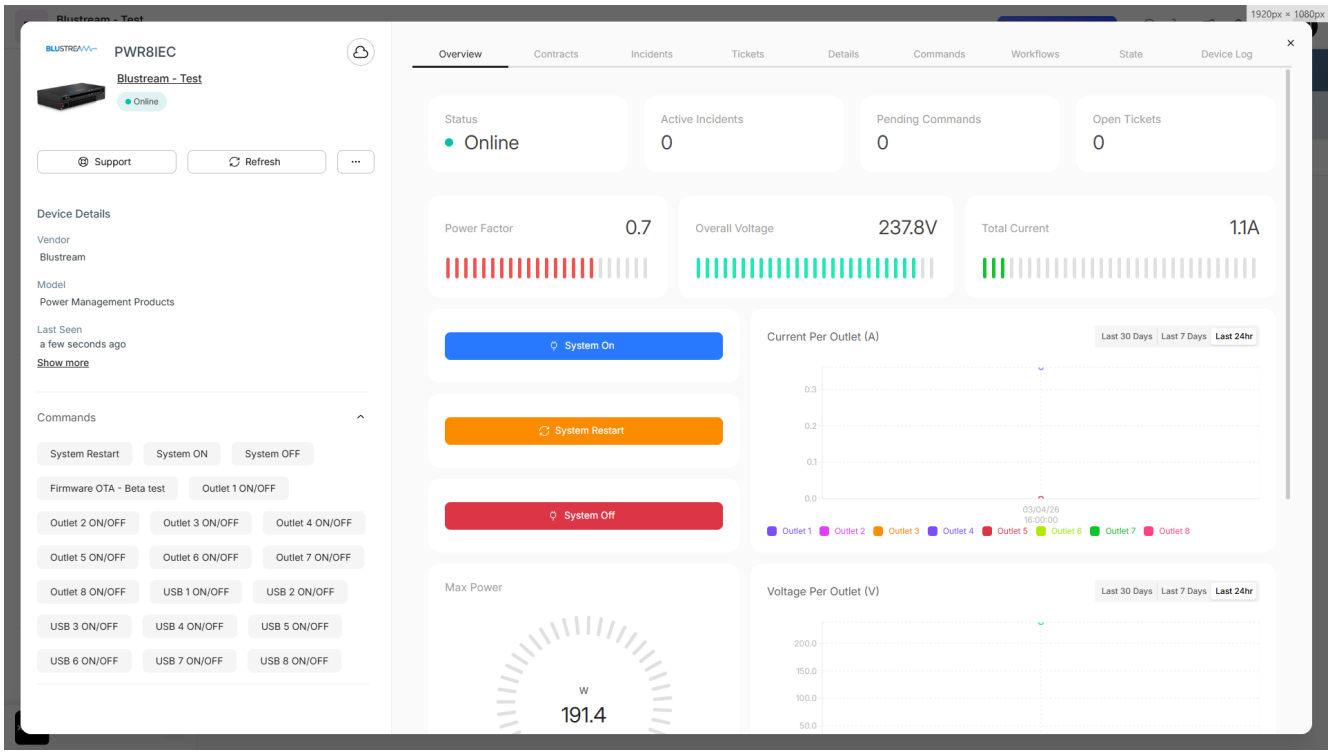



www.blustream.com.au
www.blustream-us.com
www.blustream.co.uk